



The Beauty Can Be Yours!





For over 30 years, **Everest Custom Homes** has been building homes in the Minocqua and surrounding area. We've established a reputation for building quality custom built homes for any budget with the goal of making your project an enjoyable experience. Along with new home construction, we can also reinvent your home with a remodel or addition, capture that breathtaking view at the lakeside with a new deck or screen porch or include a new garage or boathouse for storage. Whatever the reason, **Everest Custom Homes** can help.

We believe in providing the very best in customer service. When you select **Everest Custom Homes** to construct your project you can take comfort in knowing that you have selected a builder with experience, quality craftsmanship and customer satisfaction.

From the planning stages to adding the finishing touches, we take pride in all that we do. Let our professional team guide you through creating a design that blends your vision with your lifestyle.



Table of Contents

Balsam	2
River Birch.....	3
Oakwood	4
Poplar	5
White Ash.....	6
Basswood	7
Tamarack.....	8
Cedarwood I.....	9
Cedarwood II	10
White Spruce	11
Evergreen	12
Red Pine	13
Silver Maple.....	14
Willow	15





Balsam

Model #: CM-050512-A

2 Bedroom • 1 Bath

Width..... 60' - 0"
 Depth 26' - 0"
 First Floor..... 936 sq. ft.
 Total Area 936 sq. ft.

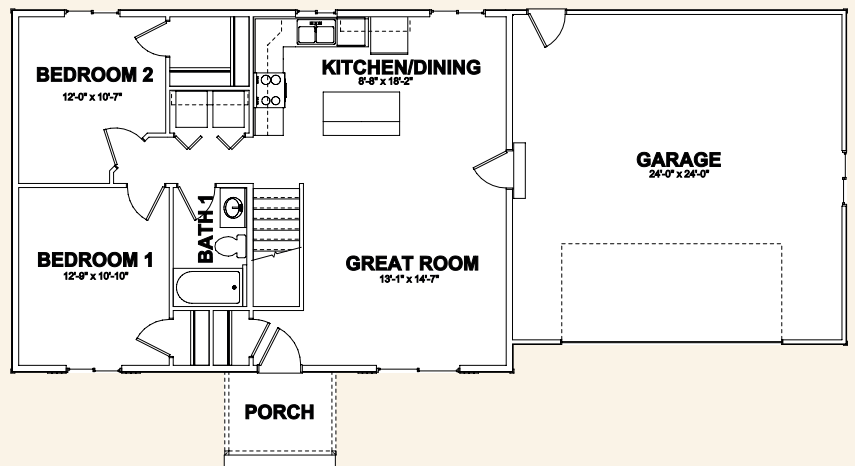

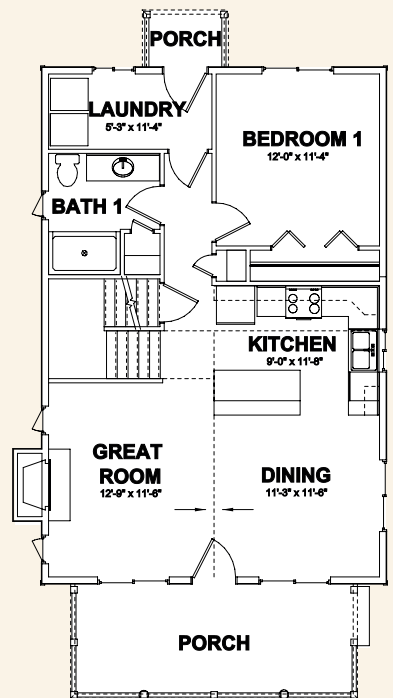
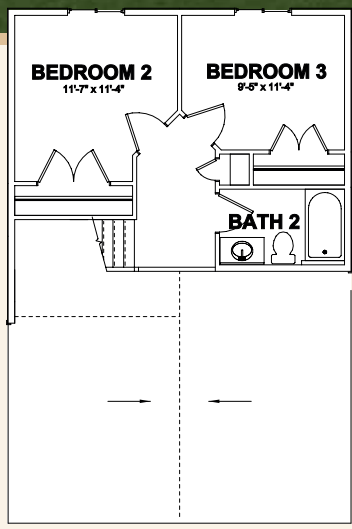

River Birch

Model #: JO-112512-A
 3 Bedroom • 2 Bath

Width 24' - 0"
 Depth 36' - 0"
 First Floor 864 sq. ft.
 Second Floor 384 sq. ft.
 Total Area 1248 sq. ft.



Oakwood

Model #: JO-050612-A
 3 Bedroom • 2 Bath

Width..... 56' - 0"
 Depth 28' - 0"
 First Floor..... 1268 sq. ft.
 Total Area 1268 sq. ft.

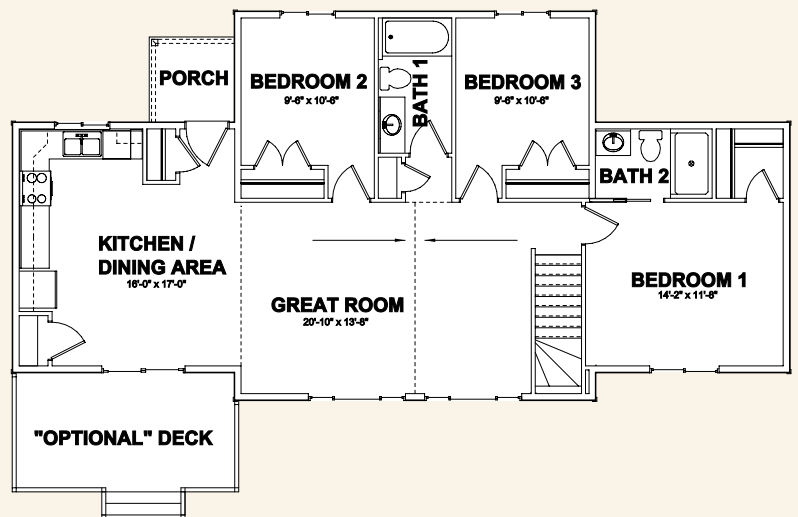

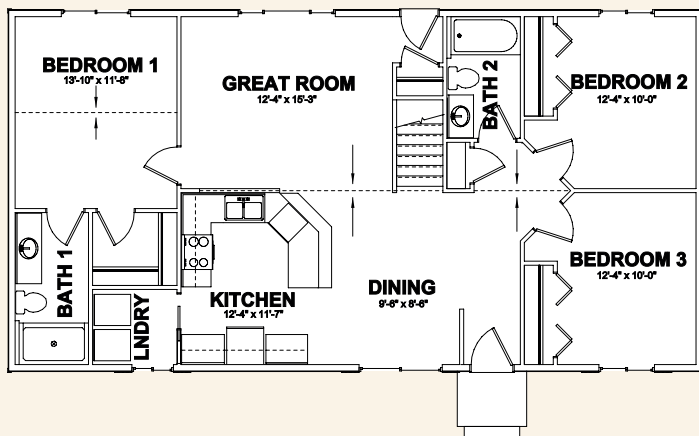

Poplar

Model #: JO-050812-A
3 Bedroom • 2 Bath

Width 50' - 0"
 Depth 26' - 0"
 First Floor 1300 sq. ft.
 Total Area 1300 sq. ft.





White Ash

Model #: JO-040712-A

3 Bedroom • 2 Bath

Width..... 34' - 0"

Depth 46' - 0"

First Floor..... 1372 sq. ft.

Total Area 1372 sq. ft.

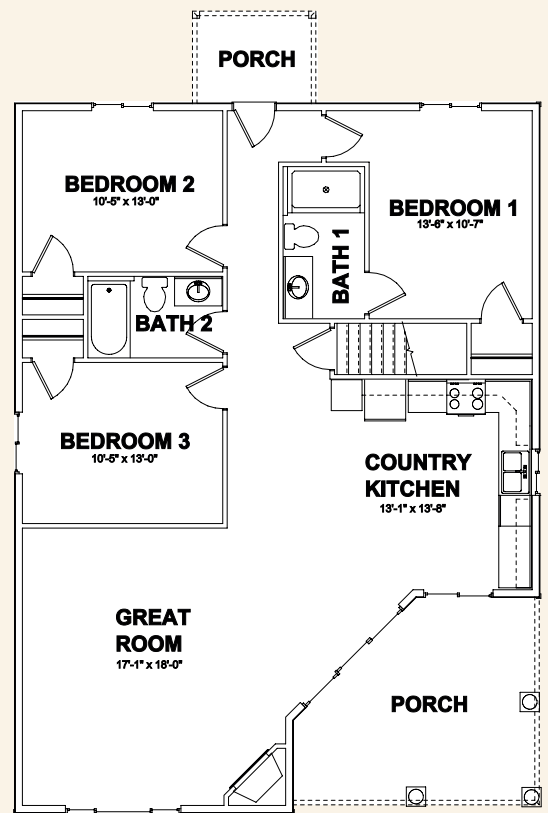

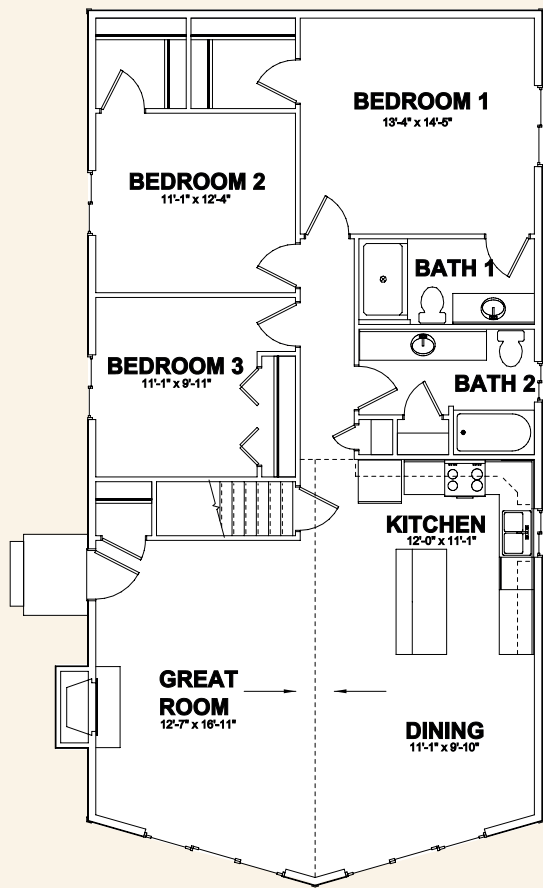

Basswood

Model #: JO-050712-A

3 Bedroom • 2 Bath

Width 28' - 0"

Depth 54' - 0"

First Floor 1456 sq. ft.

Total Area 1456 sq. ft.



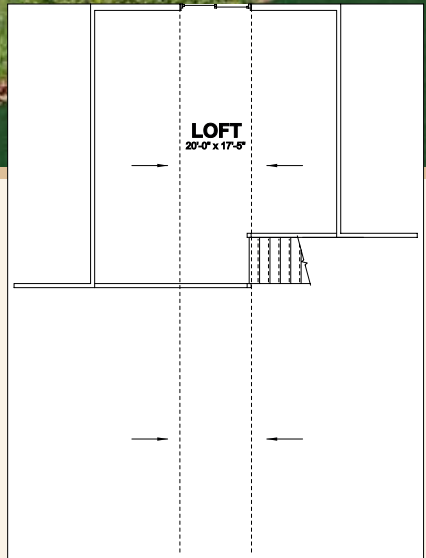

Tamarack

Model #: CM-041512-A
2 Bedroom • 1 Bath

Width..... 60' - 0"
 Depth 40' - 0"
 First Floor 1248 sq. ft.
 Second Floor 294 sq. ft.
 Total Area 1542 sq. ft.

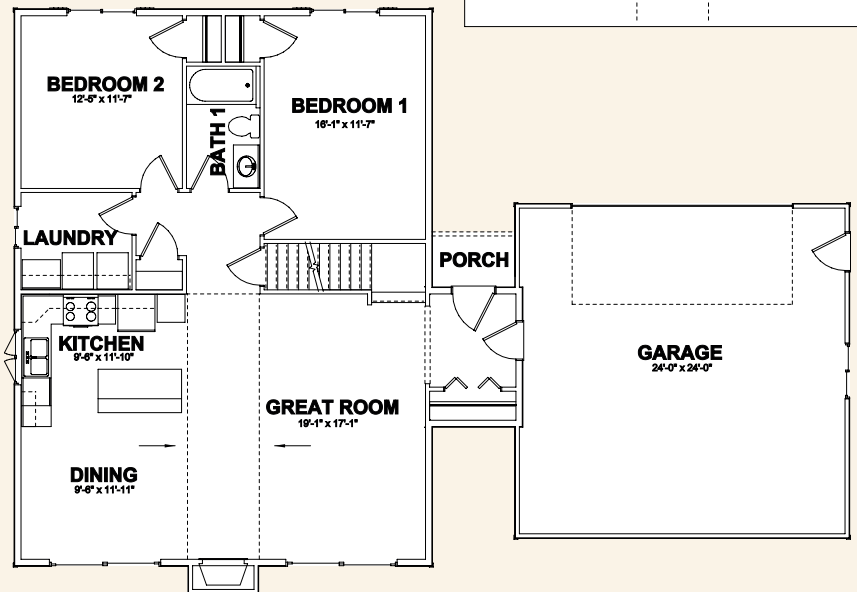

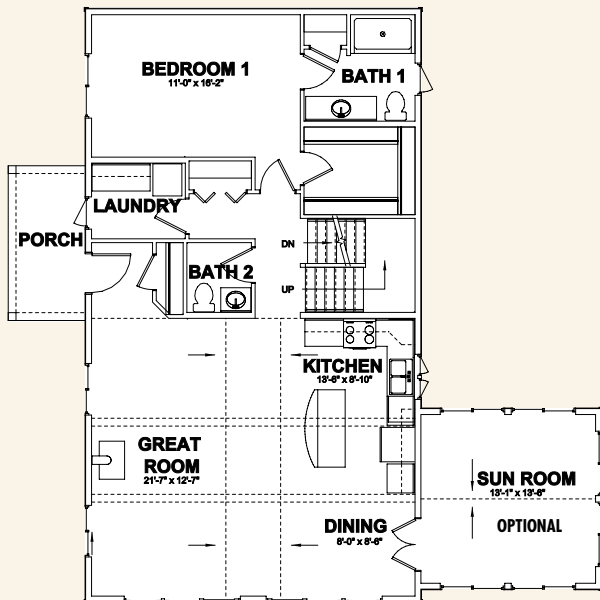
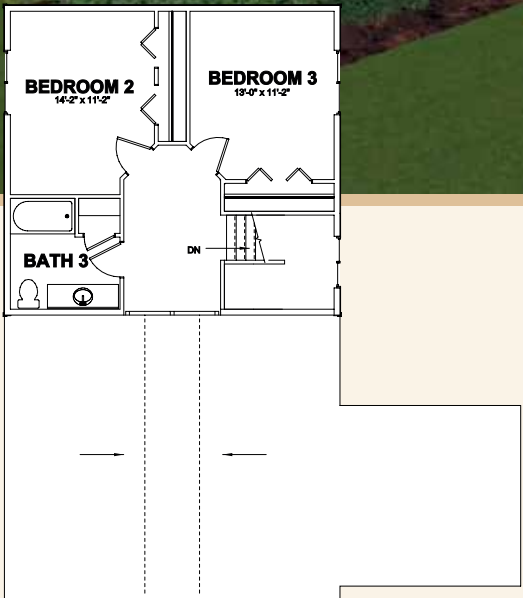

Cedarwood I

Model #: JO-080612-A

3 Bedroom • 2½ Bath

Width 26' - 0"

Depth 46' - 0"

First Floor 1196 sq. ft.

Second Floor 624 sq. ft.

Total Area 1820 sq. ft.



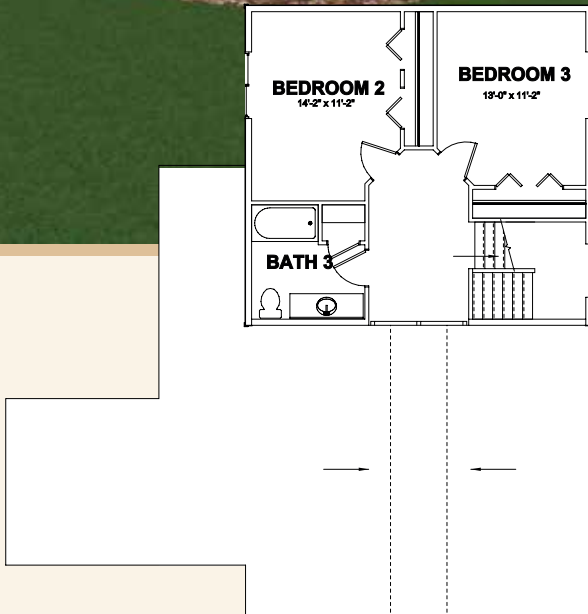

Cedarwood II

Model #: JO-081212-A

3 Bedroom • 2½ Bath

Width..... 56' - 0"
 Depth 46' - 0"
 First Floor..... 1308 sq. ft.
 Second Floor..... 624 sq. ft.
 Total Area 1932 sq. ft.

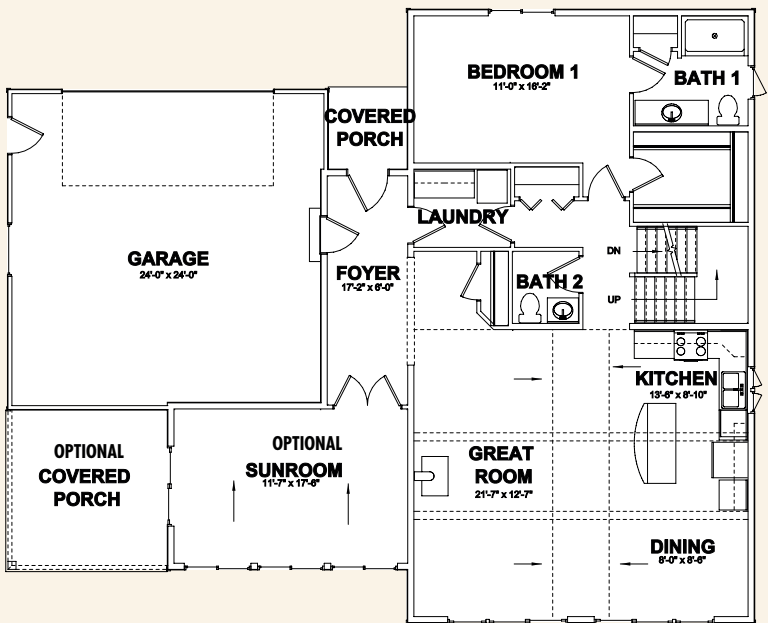

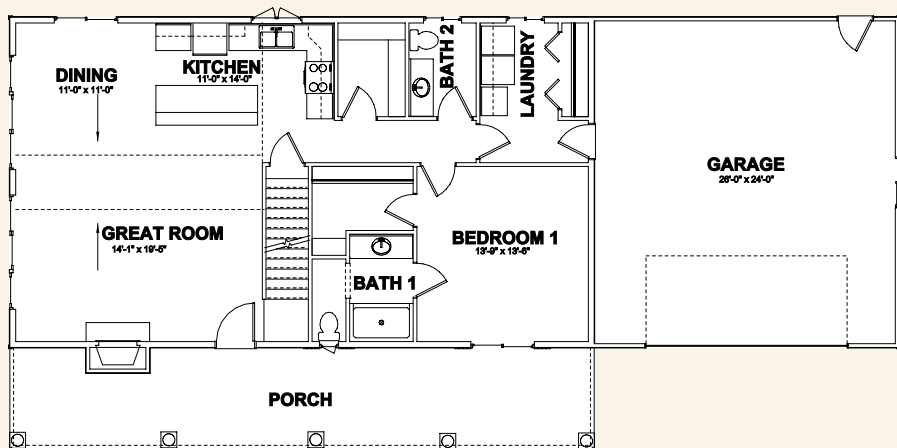
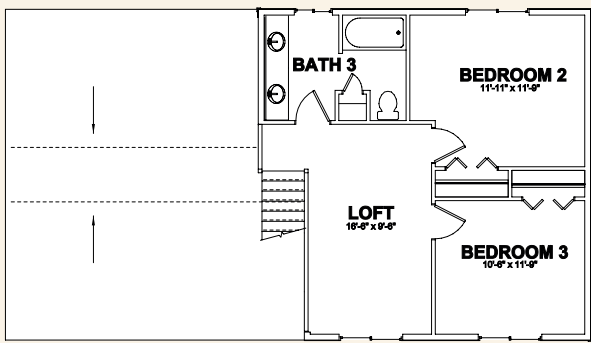

White Spruce

Model #: CM-050912-A

3 Bedroom • 2½ Bath

Width 34' - 0"
 Depth 70' - 0"
 First Floor 1196 sq. ft.
 Second Floor 628 sq. ft.
 Total Area 1824 sq. ft.





Evergreen

Model #: CM-041312-B

3 Bedroom • 2 Bath

Width..... 64' - 0"
 Depth 76' - 0"
 First Floor..... 1888 sq. ft.
 Total Area 1888 sq. ft.

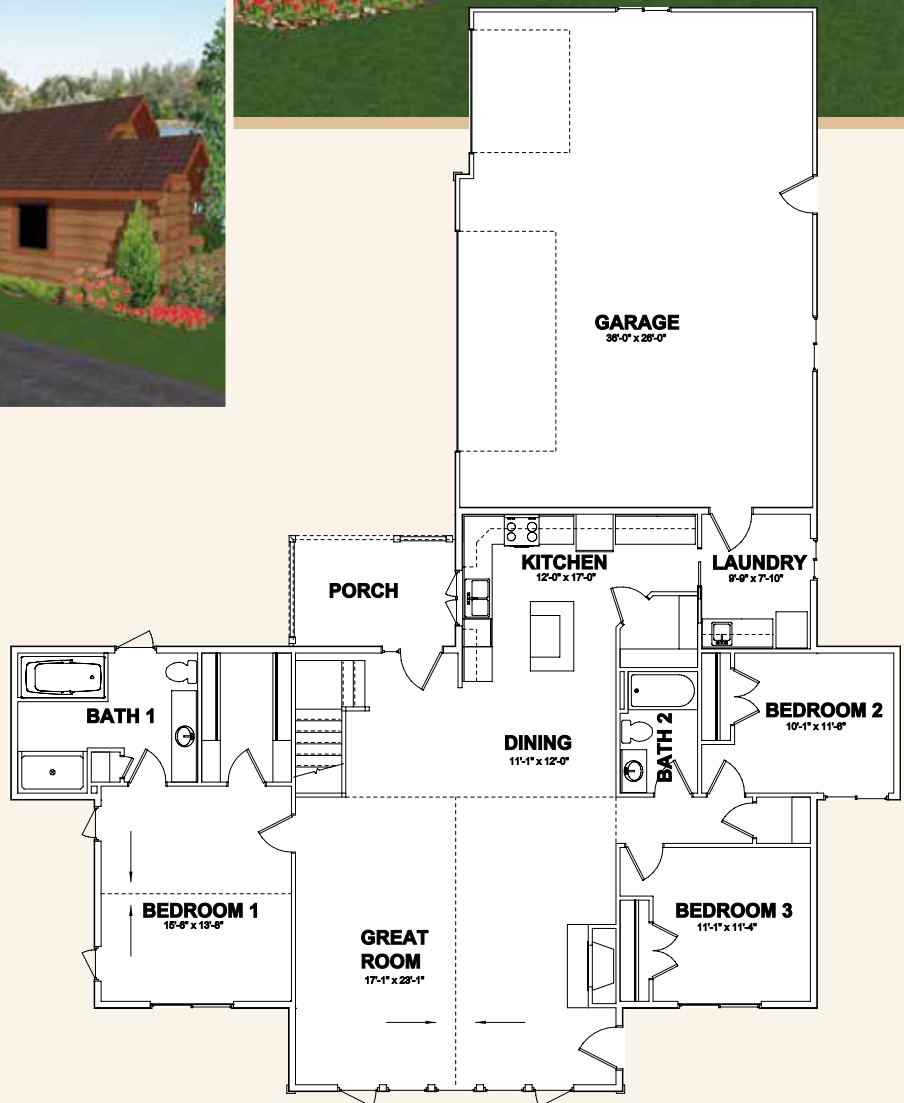

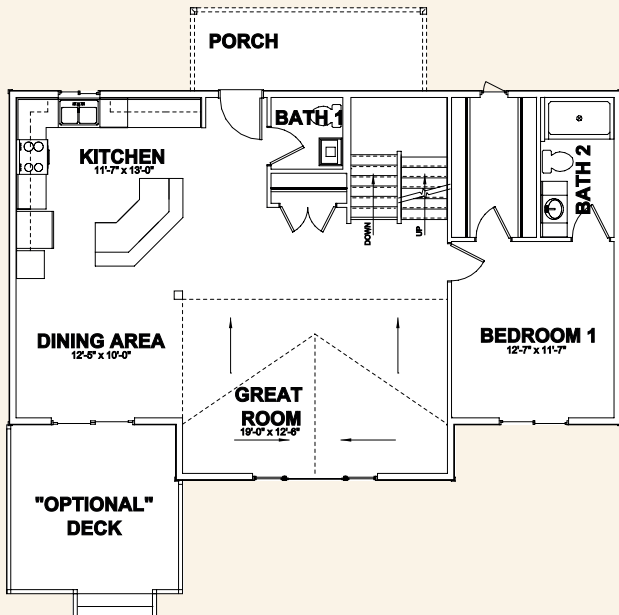
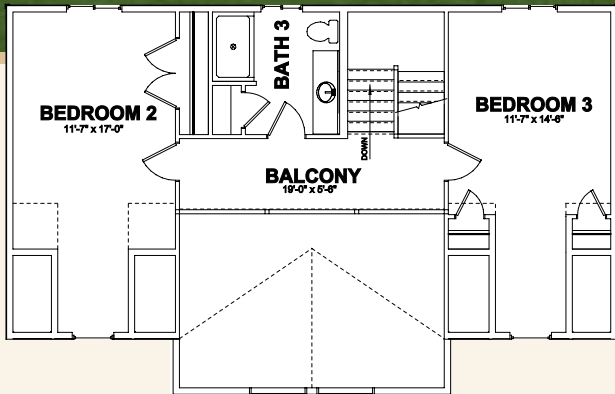

Red Pine

Model #: JO-080806-C

3 Bedroom • 2½ Bath

Width 44' - 0"
 Depth 28' - 0"
 First Floor 1136 sq. ft.
 Second Floor 804 sq. ft.
 Total Area 1940 sq. ft.



Silver Maple

Model #: KG-091702-B

3 Bedroom • 2½ Bath

Width..... 56' - 0"
 Depth 86' - 0"
 First Floor.....2160 sq. ft.
 Total Area2160 sq. ft.

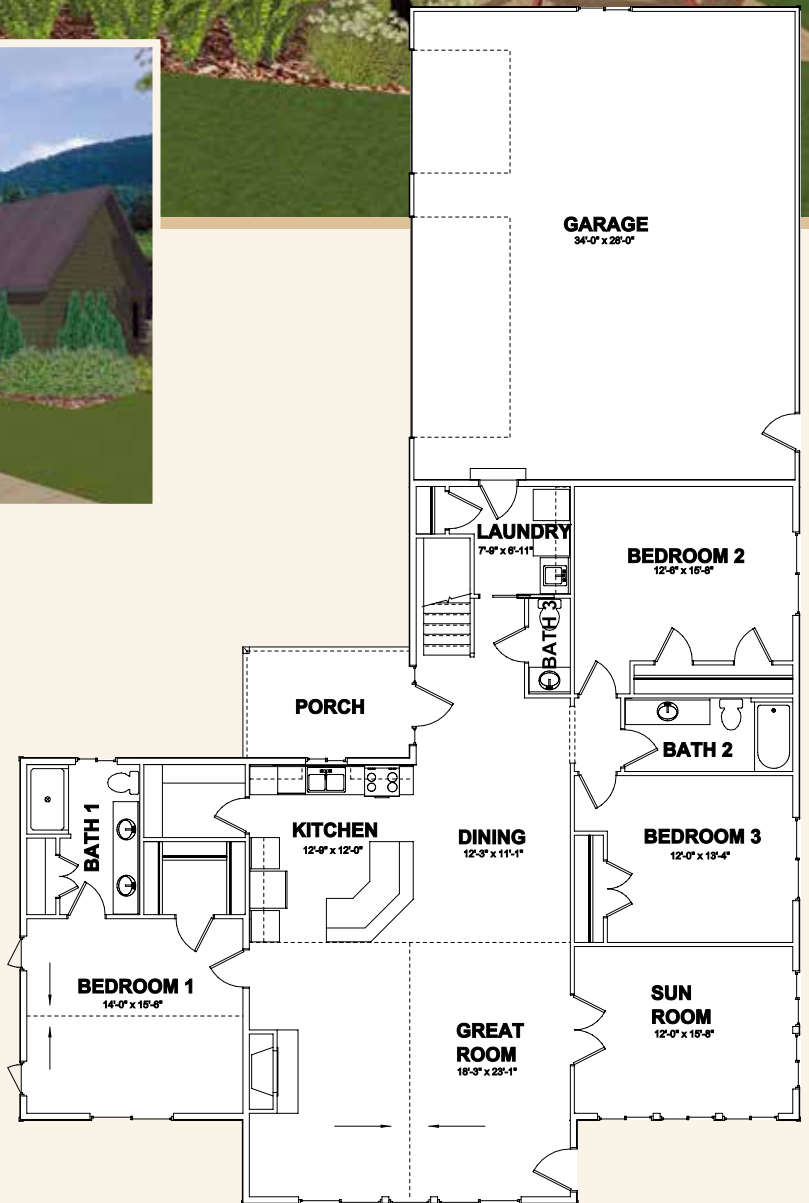

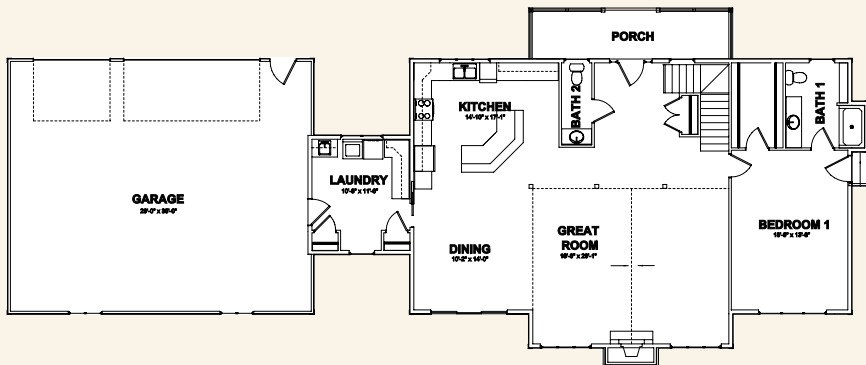
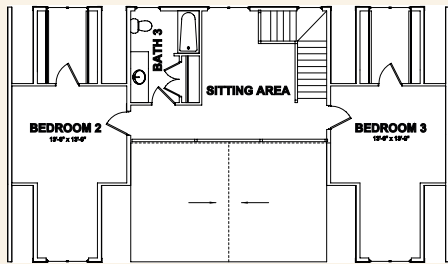

Willow

Model #: KG-031902-A

3 Bedroom • 2½ Bath

Width	101' - 0"
Depth	36' - 0"
First Floor	1852 sq. ft.
Second Floor	1216 sq. ft.
Total Area	3068 sq. ft.



Thank you for everything you did to make sure our new home was an exceptional experience. The finalized product is everything we wanted and more. You gave us very good advice when decisions needed to be made and did so many extra things for us that we did not experience with other builders. The quality of workmanship through the entire process was truly outstanding and follow-up communication during the construction was great. You really do everything well!

Kim & Sue

We wish to thank all the members of the Everest Custom Homes team for the wonderful job they did for us when building our new home. Everyone in the office from Chad to Jon to Cookie and Lisa were extremely patient and helpful. This has been the best experience we have had with any builder we have worked with.

Nothing we decided to do or change in the house was too difficult for Chad to handle. No job was too large or too small. All the people that were recommended to us were wonderful to work with and most helpful. And... everything was completed so smoothly according to the time frame that Chad gave us.

Thank you all for this most enjoyable experience. We love the new house!!

*Sincerely!
Marge & Jack*





John and I could never imagine that the house we bought 12 years ago and fell in love with could have been transformed into a home we love even more!

The team at Everest has been absolutely fantastic to work with; from the craftsmanship, detail, trust and honesty, we have been amazed from the start.

We will continue to use you for future projects and would recommend Everest to anyone looking to remodel, add on or whatever!

We hope you all have a wonderful fall season coming up and thank you for being on time and on budget! That is just unheard of these days!

John & Eileen

Thank you Jon so much for everything you've done for us. This whole experience has been so pleasant I wouldn't hesitate to do it all over again. You get my highest recommendation!!!

Thanks again.

Lori





EVEREST CUSTOM HOMES, INC.

Hwy. 51 South and Lee Rd.

P.O. Box 779

Minocqua, WI 54548-0779

715.356.3636

www.everestcustomhomes.com